



Monthly Tip Average by Quarter

Yearly Average

Summary

Member	Q1	Q2	Q3	Q4	Monthly
Mulgrew William	10.67	14.33	22.00	15.67	13.42
Wilhite David	8.00	10.33	16.67	12.33	11.57
Feeney John	7.33	9.33	11.00	11.33	10.83
Cory Earl	7.00	8.00	10.67	10.33	8.25
Henderson Scott	7.00	7.33	10.33	9.67	7.91
Boyer Michael	6.50	7.00	10.00	8.00	7.33
Davis Dave	6.00	6.67	9.33	7.67	7.08
Cockrill Gerry	5.67	6.33	9.00	6.67	7.08
Ambro Shirley	5.33	6.33	7.67	6.67	6.27
Gehrke David	5.33	6.00	7.33	6.67	6.25
Muniz Michael	5.00	6.00	7.00	6.33	6.00
Lehn Marie	4.67	5.67	7.00	6.00	6.00
Wilcox Jack	4.67	5.67	6.33	5.67	5.88
Finney Sean	3.67	5.00	6.33	5.67	5.75
Fong Gary	3.67	5.00	6.00	5.00	5.58
Groff Paul	3.67	4.33	6.00	4.67	5.58
Habell-Jower Diane	3.67	4.33	6.00	4.67	5.17
Scrutchin Sally	3.67	4.33	5.33	4.00	5.17
Thompson Jeff	3.67	4.33	5.00	4.00	4.75
Aronis Katherine	3.33	4.33	5.00	4.00	4.58
Bettag Frank	3.33	4.33	4.67	4.00	4.50
Pulos Alex	3.33	4.33	4.67	4.00	4.50
Kennedy Chuck	3.00	4.00	4.67	4.00	4.43
Nelson Chace	3.00	4.00	4.67	3.67	4.00
Landavazo Veronica	2.67	3.67	4.33	3.33	4.00
Poling Rick	2.67	3.67	4.00	3.33	3.83
Norcal Publishing	2.33	3.00	3.67	3.33	3.83
Menikheim Dennis	2.00	3.00	3.67	3.00	3.83
Blair Randy	1.67	2.67	3.33	3.00	3.42
Hankins Randy	1.67	2.33	2.67	3.00	3.33
Elix Mike	1.33	2.33	2.67	3.00	3.25
Odo Francis	1.33	2.00	2.33	2.00	3.25
Harris Denise	1.00	2.00	2.33	2.00	3.17
Brooks Rodney	0.33	2.00	2.33	2.00	3.17
<20	10.00	1.00	2.33	2.00	3.00
<10	9.00	1.00	2.33	2.00	3.00
<9	8.00	1.00	2.33	2.00	3.00
<8	7.00	1.00	2.33	2.00	3.00
<7	6.00	1.00	2.33	2.00	3.00
<6	5.00	1.00	2.33	2.00	3.00
<5	4.00	1.00	2.33	2.00	3.00
<4	3.00	1.00	2.33	2.00	3.00
<3	2.00	1.00	2.33	2.00	3.00
<2	1.00	1.00	2.33	2.00	3.00
Less than 1	0.00	1.00	2.33	2.00	3.00

Member	Q1	Q2	Q3	Q4	Monthly
Cory Earl	14.33	10.33	16.67	12.33	13.42
Cockrill Gerry	10.33	9.33	11.00	11.33	11.57
Mulgrew William	9.33	8.00	10.67	10.33	10.83
Boyer Michael	8.00	7.33	10.33	9.67	8.25
Wilhite David	7.00	6.67	9.33	7.67	7.91
Habell-Jower Diane	6.67	6.33	9.00	6.67	7.33
Henderson Scott	6.33	6.00	7.67	6.67	7.08
Nelson Chace	6.33	6.00	7.33	6.67	7.08
Finney Sean	6.00	6.00	7.00	6.33	6.27
Wilcox Jack	6.00	5.67	7.00	6.33	6.25
Gehrke David	5.67	5.67	6.33	5.67	6.00
Harris Denise	5.67	5.00	6.33	5.67	6.00
Muniz Michael	5.00	5.00	6.00	5.00	5.88
Norcal Publishing	5.00	4.33	6.00	4.67	5.75
Ambro Shirley	4.33	4.33	6.00	4.67	5.58
Bettag Frank	4.33	4.33	5.33	4.00	5.58
Davis Dave	4.33	4.33	5.00	4.00	5.17
Fong Gary	4.33	4.33	5.00	4.00	5.17
Lehn Marie	4.33	4.33	4.67	4.00	4.75
Lauridsen Nancy	4.33	4.33	4.67	4.00	4.58
Scrutchin Sally	4.33	4.33	4.67	4.00	4.50
Groff Paul	4.33	4.33	4.67	4.00	4.50
Harris Denise	4.33	4.00	4.67	4.00	4.43
Muniz Michael	4.00	4.00	4.67	3.67	4.00
Ambro Shirley	4.33	4.00	4.67	3.67	4.00
Davis Dave	4.33	4.00	4.67	3.67	4.00
Fong Gary	4.00	4.00	4.67	3.67	4.00
Aronis Katherine	3.67	4.00	4.67	3.67	4.00
Scrutchin Sally	3.00	4.00	4.67	3.67	4.00
Brooks Rodney	3.67	4.00	4.67	3.67	4.00
Kennedy Chuck	4.00	4.00	4.67	3.67	4.00
Aronis Katherine	3.67	4.00	4.67	3.67	4.00
Groff Paul	4.00	4.00	4.67	3.67	4.00
Pulos Alex	3.67	4.00	4.67	3.67	4.00
Scrutchin Sally	3.00	4.00	4.67	3.67	4.00
Hohl Susan	2.67	4.00	4.67	3.67	4.00
Hankins Randy	2.33	4.00	4.67	3.67	4.00
Kirkeby Jerry	2.33	4.00	4.67	3.67	4.00
Landavazo Veronica	2.00	4.00	4.67	3.67	4.00
Blair Randy	1.00	4.00	4.67	3.67	4.00
Menikheim Dennis	1.00	4.00	4.67	3.67	4.00
Odo Francis	1.00	4.00	4.67	3.67	4.00
Elix Mike	0.00	4.00	4.67	3.67	4.00
Other	0.00	4.00	4.67	3.67	4.00

Member	Q1	Q2	Q3	Q4	Monthly
Cockrill Gerry	22.00	16.67	11.00	11.33	13.42
Mulgrew William	16.67	11.00	10.67	10.33	11.57
Cruz Nathan	11.00	10.67	10.33	9.67	10.83
Rymer Ruth	10.67	10.33	9.67	8.00	8.25
Muniz Michael	10.33	10.00	9.33	7.67	7.91
Boyer Michael	10.33	9.33	9.00	6.67	7.33
Habell-Jower Diane	10.00	9.33	9.00	6.67	7.08
Wilhite David	9.33	9.00	8.00	6.67	7.08
Hohl Susan	9.00	8.00	7.67	6.67	6.27
Ambro Shirley	6.67	7.67	7.33	6.67	6.25
Cory Earl	6.67	7.33	7.00	6.33	6.00
Mulgrew William	6.67	7.00	6.33	5.67	6.00
Gehrke David	7.00	6.00	6.33	5.67	5.88
Henderson Scott	7.00	6.00	6.33	5.67	5.75
Finney Sean	6.33	6.00	6.00	5.00	5.58
Pulos Alex	6.33	6.00	6.00	4.67	5.58
Brooks Rodney	5.33	6.00	6.00	4.67	5.17
Henderson Scott	5.00	6.00	6.00	4.67	5.17
Harris Denise	5.67	6.00	6.00	4.67	4.75
Gehrke David	4.33	6.00	6.00	4.67	4.58
Hohl Susan	4.00	6.00	6.00	4.67	4.50
Lauridsen Nancy	4.00	6.00	6.00	4.67	4.50
Lauridsen Nancy	4.00	6.00	6.00	4.67	4.43
Lehn Marie	4.00	6.00	6.00	4.67	4.00
Wilhite David	4.00	6.00	6.00	4.67	4.00
Nelson Chace	3.67	6.00	6.00	4.67	4.00
Davis Dave	3.33	6.00	6.00	4.67	4.00
Fong Gary	3.33	6.00	6.00	4.67	4.00
Groff Paul	3.33	6.00	6.00	4.67	4.00
Odo Francis	3.33	6.00	6.00	4.67	4.00
Battle Lonnie	3.00	6.00	6.00	4.67	4.00
Bettag Frank	3.00	6.00	6.00	4.67	4.00
Guevara Lucrecia	2.67	6.00	6.00	4.67	4.00
Aronis Katherine	2.33	6.00	6.00	4.67	4.00
Cruz Nathan	2.33	6.00	6.00	4.67	4.00
Habell-Jower Diane	2.00	6.00	6.00	4.67	4.00
Scrutchin Sally	2.00	6.00	6.00	4.67	4.00
Kirkeby Jerry	1.67	6.00	6.00	4.67	4.00
Thompson Jeff	1.67	6.00	6.00	4.67	4.00
Cole Liz	1.33	6.00	6.00	4.67	4.00
Poling Rick	1.00	6.00	6.00	4.67	4.00
Other	0.33	6.00	6.00	4.67	4.00
Blair Randy	0.00	6.00	6.00	4.67	4.00
Norcal Publishing	0.00	6.00	6.00	4.67	4.00
Elix Mike	0.00	6.00	6.00	4.67	4.00
Landavazo Veronica	0.00	6.00	6.00	4.67	4.00
Menikheim Dennis	0.00	6.00	6.00	4.67	4.00
Norcal Publishing	0.00	6.00	6.00	4.67	4.00
Williams Eric	0.00	6.00	6.00	4.67	4.00

Member	Q1	Q2	Q3	Q4	Monthly
Cockrill Gerry	13.42	11.57	10.83	8.25	13.42
Rymer Ruth	11.57	10.83	8.25	7.91	11.57
Mulgrew William	10.83	8.25	7.91	7.33	10.83
Cory Earl	8.25	7.91	7.33	7.08	8.25
Boyer Michael	7.91	7.33	7.08	7.08	7.91
Wilcox Jack	7.33	7.08	7.08	7.08	7.33
Feeney John	7.08	7.08	7.08	7.08	7.08
Wilhite David	7.08	7.08	7.08	7.08	7.08
Henderson Scott	6.27	6.25	6.00	6.00	6.27
Muniz Michael	6.25	6.00	6.00	6.00	6.25
Berry Peggy	6.00	6.00	6.00	6.00	6.00
Finney Sean	6.00	6.00	6.00	6.00	6.00
Hohl Susan	5.88	5.88	5.88	5.88	5.88
Pulos Alex	5.75	5.58	5.58	5.58	5.75
Gehrke David	5.58	5.58	5.58	5.58	5.58
Habell-Jower Diane	5.58	5.58	5.58	5.58	5.58
Ambro Shirley	5.17	5.17	5.17	5.17	5.17
Lauridsen Nancy	4.75	4.75	4.75	4.75	4.75
Lehn Marie	4.58	4.58	4.58	4.58	4.58
Cruz Nathan	4.50	4.50	4.50	4.50	4.50
Davis Dave	4.50	4.50	4.50	4.50	4.50
Guevara Lucrecia	4.43	4.43	4.43	4.43	4.43
Harris Denise	4.00	4.00	4.00	4.00	4.00
Jeffers Bill	4.00	4.00	4.00	4.00	4.00
Fong Gary	3.83	3.83	3.83	3.83	3.83
Groff Paul	3.83	3.83	3.83	3.83	3.83
Nelson Chace	3.83	3.83	3.83	3.83	3.83
Scrutchin Sally	3.42	3.42	3.42	3.42	3.42
Brooks Rodney	3.33	3.33	3.33	3.33	3.33
Aronis Katherine	3.25	3.25	3.25	3.25	3.25
Thompson Jeff	3.25	3.25	3.25	3.25	3.25
Bettag Frank	3.17	3.17	3.17	3.17	3.17
Battle Lonnie	3.00	3.00	3.00	3.00	3.00
Hankins Randy	3.00	3.00	3.00	3.00	3.00
Kennedy Chuck	2.42	2.42	2.42	2.42	2.42
Wang Elsie	2.25	2.25	2.25	2.25	2.25
Kirkeby Jerry	2.22	2.22	2.22	2.22	2.22
Poling Rick	2.00	2.00	2.00	2.00	2.00
Odo Francis	1.92	1.92	1.92	1.92	1.92
Norcal Publishing	1.83	1.83	1.83	1.83	1.83
Williams Eric	1.71	1.71	1.71	1.71	1.71
Cole Liz	1.33	1.33	1.33	1.33	1.33
Jones Robert	1.17	1.17	1.17	1.17	1.17
Landavazo Veronica	1.17	1.17	1.17	1.17	1.17
Menikheim Dennis	0.75	0.75	0.75	0.75	0.75
Blair Randy	0.67	0.67	0.67	0.67	0.67
Mellberg Larry	0.67	0.67	0.67	0.67	0.67
Other	0.42	0.42	0.42	0.42	0.42
Elix Mike	0.33	0.33	0.33	0.33	0.33
Cruz Rubin	0.17	0.17	0.17	0.17	0.17

Member	Q1	Q2	Q3	Q4	Average
Ambro Shirley	5.33	4.33	4.33	6.67	5.64
Aronis Katherine	3.33	3.67	3.67	2.33	3.55
Battle Lonnie	0.00	0.00	0.00	3.00	4.50
Berry Peggy	0.00	0.00	0.00	6.00	12.00
Bettag Frank	3.33	4.33	2.00	3.00	3.45
Blair Randy	1.67	1.00	0.00	0.00	0.73
Boyer Michael	6.50	8.00	10.33	6.33	8.70
Brooks Rodney	0.33	4.00	3.67	5.33	3.64
Norcal Publishing	2.33	5.00	0.00	0.00	2.00
Cockrill Gerry	5.67	10.33	22.00	15.67	14.64
Cole Liz	0.00	0.00	0.00	1.33	2.00
Cory Earl	7.00	14.33	5.00	6.67	9.00
Cruz Nathan	0.00	0.00	11.00	2.33	6.00
Cruz					

**Total Tips Year To Date**

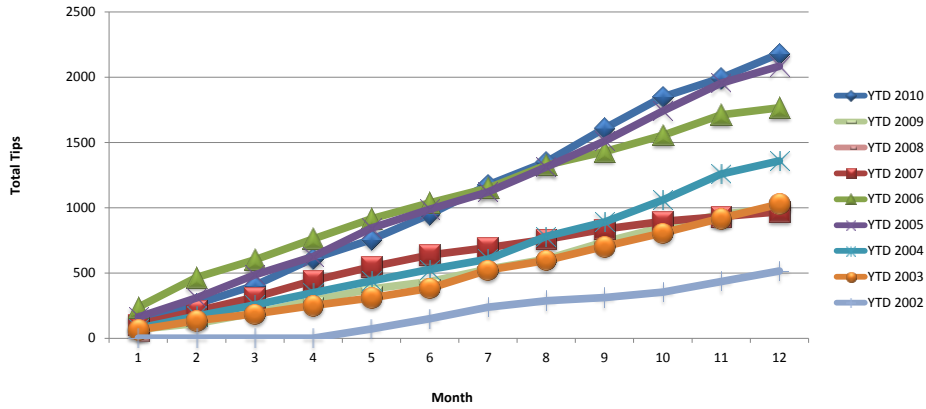

**Monthly Tip Average**

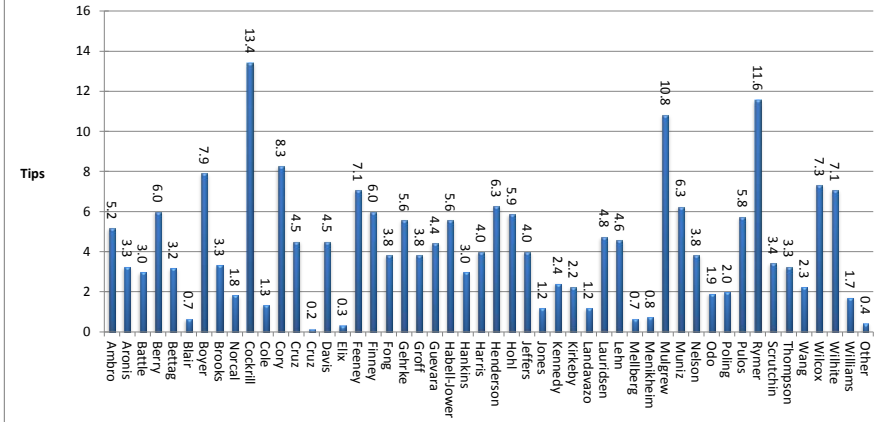

**Total Tips per Month**

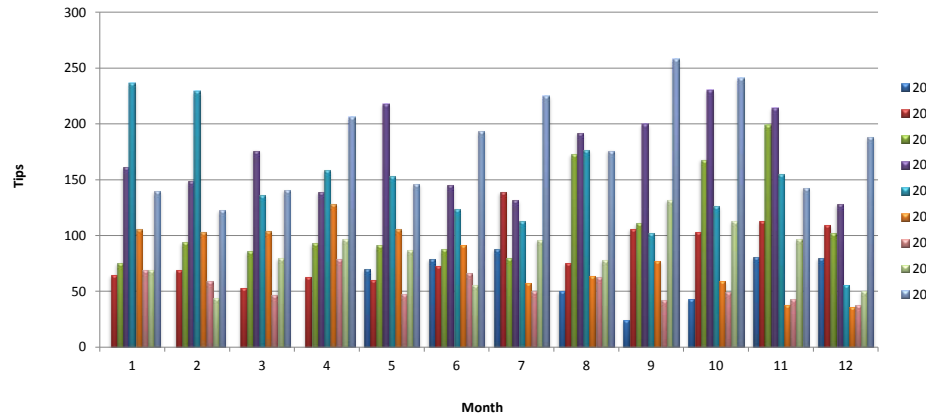

**Tips Given**

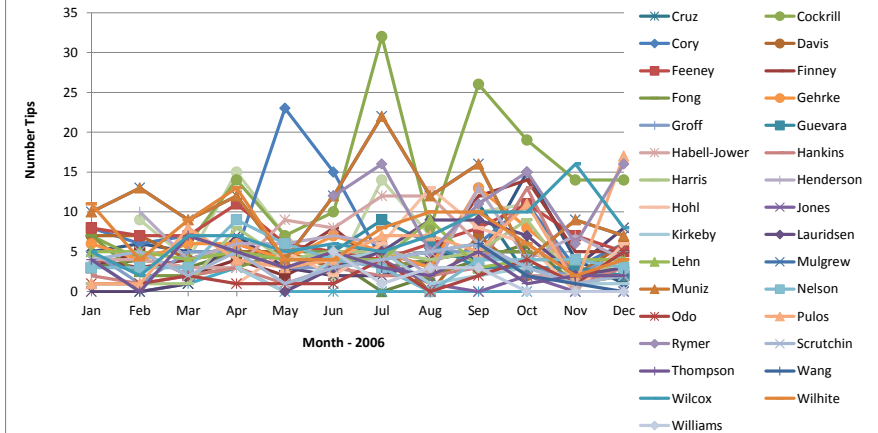

### Monthly Reported Value

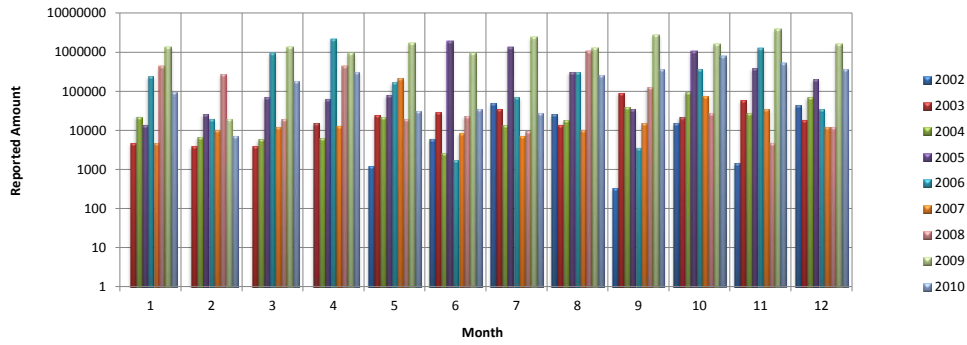

### Year to Date Reported Values

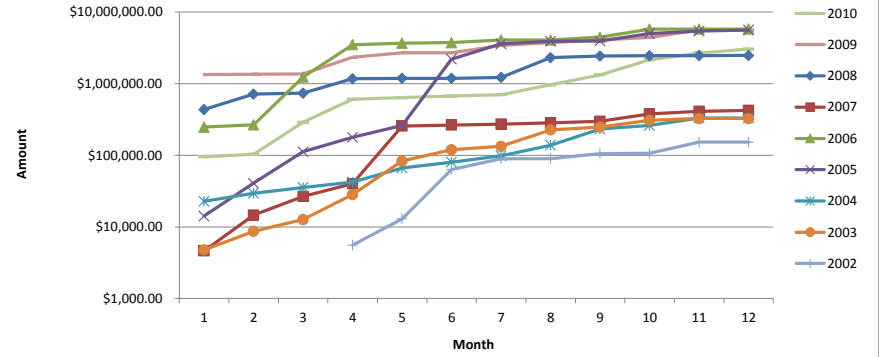

### Top Tipper by Month

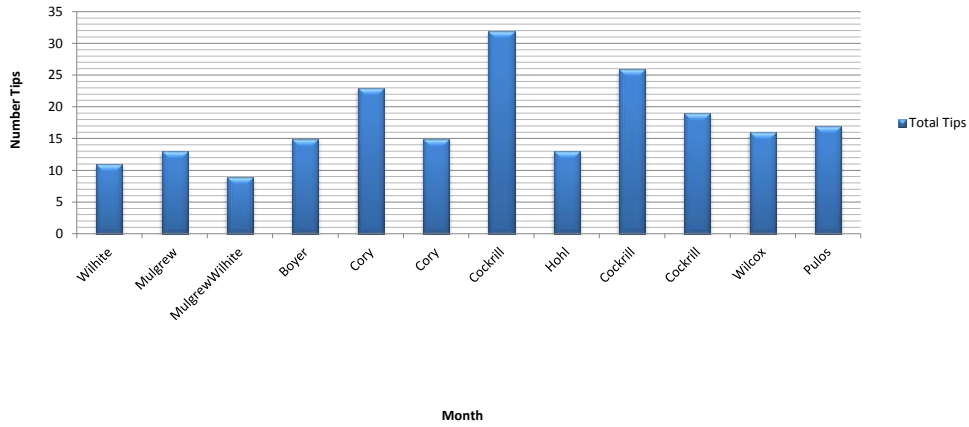

### Top Tipper YTD

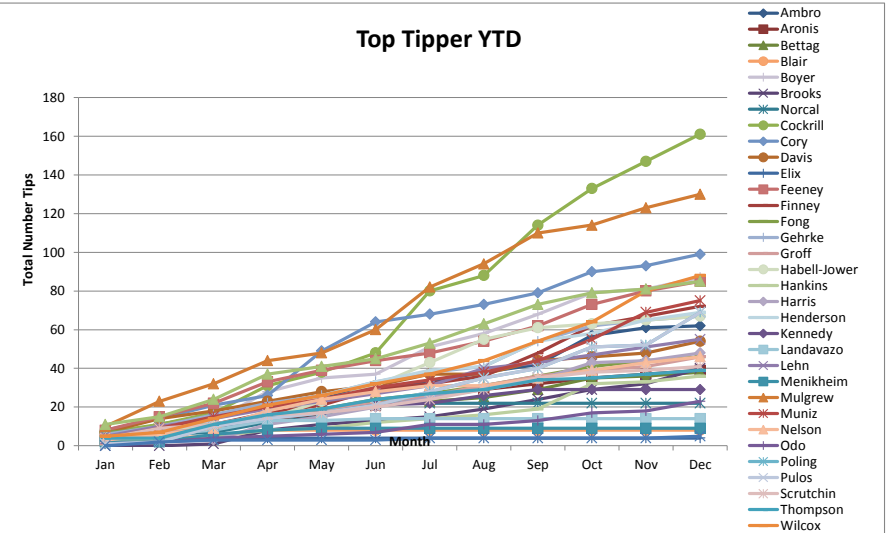

*October 2010*

		10/07/10	10/14/10	10/21/10	10/28/10
1	Ambro Shirley	√	√	√	√
2	Aronis Katherine	√	√	√	√
3	Battle Lonnie			Voted in	√
4	Berry Peggy				
5	Bettag Frank	√	√	√	√
6	Boyer Michael	ABS	√	√	√
7	Brooks Rodney	√	√	√	√
8	Cockrill Gerry	√	√	√	√
9	Cole Liz		Voted in	ABS	√
10	Cory Earl	√	√	√	√
11	Cruz Nathan	√	ABS	√	ABS
12	Davis Dave	√	√	ABS	√
13	Feeney John	√	√	√	√
14	Finney Sean	√	√	√	√
15	Fong Gary	√	√	√	√
16	Gehrke David	√	√	√	√
17	Groff Paul	√	√	√	√
18	Guevara Lucrecia	√	√	ABS	√
19	Habell-Jower Diane	ABS	ABS	√	ABS
20	Hankins Randy	√	√	ABS	√
21	Harris Denise	√	√	ABS	√
22	Henderson Scott	√	√	√	√
23	Hohl Susan	√	√	√	√
24	Jeffers Bill				Voted in
25	Jones Robert	√	√	√	√
26	Kirkeby Jerry	√	√	√	√
27	Lauridsen Nancy	√	√	√	√
28	Lehn Marie	√	√	√	√
29	Mellberg Larry		Voted in	√	√
30	Mulgrew William	√	ABS	√	√
31	Muniz Michael	√	√	√	√
32	Nelson Chace	ABS	ABS	√	√
33	Odo Francis	√	√	√	√
34	Pulos Alex	√	√	√	√
35	Rymer Ruth	√	√	√	√
36	Scrutchin Sally	√	√	ABS	√
37	Thompson Jeff	√	ABS	ABS	√
38	Wang Elsie	√	√	√	ABS
39	Wilcox Jack	√	√	√	√
40	Wilhite David	√	√	√	√

November 2010

		11/04/10	11/11/10	11/18/10	11/25/10
1	Ambro Shirley	√	√	√	T h a n k s g i v i n g
2	Aronis Katherine	√	ABS	√	
3	Battle Lonnie	√	√	ABS	
4	Berry Peggy		Voted in	ABS	
5	Bettag Frank	√	ABS	ABS	
6	Boyer Michael	√	√	ABS	
7	Brooks Rodney	ABS	√	√	
8	Cockrill Gerry	√	√	ABS	
9	Cole Liz	√	√	ABS	
10	Cory Earl	√	√	√	
11	Cruz Nathan	√	√	ABS	
12	Davis Dave	√	√	ABS	
13	Feeney John	√	√	√	
14	Finney Sean	ABS	ABS	√	
15	Fong Gary	√	√	√	
16	Gehrke David	√	√	√	
17	Groff Paul	√	√	√	
18	Guevara Lucrecia	√	√	ABS	
19	Habell-Jower Diane	√	√	√	
20	Hankins Randy	√	ABS	√	
21	Harris Denise	√	√	ABS	
22	Henderson Scott	√	√	ABS	
23	Hohl Susan	ABS	ABS	√	
24	Jeffers Bill	√	ABS	ABS	
25	Jones Robert	√	√	ABS	
26	Kirkeby Jerry	√	√	ABS	
27	Lauridsen Nancy	√	√	ABS	
28	Lehn Marie	√	√	√	
29	Mellberg Larry	ABS	leave	leave	
30	Mulgrew William	√	√	ABS	
31	Muniz Michael	√	√	√	
32	Nelson Chace	√	ABS	√	
33	Odo Francis	√	ABS	√	
34	Pulos Alex	√	√	√	
35	Rymer Ruth	√	√	ABS	
36	Scrutchin Sally	√	√	√	
37	Thompson Jeff	√	√	√	
38	Wang Elsie	√	√	ABS	
39	Wilcox Jack	√	√	√	
40	Wilhite David	ABS	√	√	

December 2010

		December 2010					Quarter Summary	Yearly Summary
		12/02/10	12/09/10	12/16/10	12/23/10	12/30/10		
1	Ambro Shirley	C h r i s m a s  P a r t y	√	√	ABS	ABS	2	4
2	Aronis Katherine		√	√	√	√	1	7
3	Battle Lonnie		√	√	√	√	1	1
4	Berry Peggy		√	√	√	√	1	1
5	Bettag Frank		ABS	√	ABS	ABS	5	10
6	Boyer Michael		√	ABS	√	√	3	7
7	Brooks Rodney		√	√	√	√	1	3
8	Cockrill Gerry		ABS	√	√	√	2	8
9	Cole Liz		√	√	√	√	2	2
10	Cory Earl		√	√	√	√	0	3
11	Cruz Nathan		√	√	ABS	ABS	5	5
12	Davis Dave		√	√	√	ABS	3	10
13	Feeney John		√	ABS	ABS	ABS	3	6
14	Finney Sean		√	√	√	ABS	3	8
15	Fong Gary		√	ABS	ABS	√	2	7
16	Gehrke David		ABS	√	√	√	1	5
17	Groff Paul		√	√	√	√	0	2
18	Guevara Lucrecia		√	ABS	ABS	ABS	5	7
19	Habell-Jower Diane		ABS	√	√	√	4	11
20	Hankins Randy		√	ABS	√	√	3	8
21	Harris Denise		√	√	√	ABS	3	8
22	Henderson Scott		√	√	√	√	1	7
23	Hohl Susan		√	√	√	ABS	3	5
24	Jeffers Bill		√	√	√	√	2	2
25	Jones Robert		√	√	√	√	1	2
26	Kirkeby Jerry		ABS	ABS	√	√	3	8
27	Lauridsen Nancy		√	ABS	√	√	2	2
28	Lehn Marie		√	√	√	√	0	3
29	Mellberg Larry		leave	leave	leave	leave	1	1
30	Mulgrew William		ABS	√	√	√	3	13
31	Muniz Michael		√	√	√	√	0	6
32	Nelson Chace		√	√	√	√	3	10
33	Odo Francis		√	√	√	ABS	2	10
34	Pulos Alex		√	√	√	√	0	1
35	Rymer Ruth		√	√	√	√	1	4
36	Scrutchin Sally		√	√	√	√	1	7
37	Thompson Jeff		√	√	√	√	2	3
38	Wang Elsie		ABS	ABS	ABS	ABS	6	6
39	Wilcox Jack		√	√	√	ABS	1	5
40	Wilhite David		ABS	ABS	ABS	√	4	9