

6/24/2010

Chapter Name Castro Valley Chapter
 Month June 2009
 Week 4

LeTip Weekly Tip Report

Member	Tips Given			Tips Rev'd	Year-to-Date		
	Inside	Outside	Total		Given	Rev'd	Reported \$
Cory	8	7	15	0	64	11	\$ 507.30
Mulgrew	4	8	12	1	60	28	\$ 4,951.00
Rymer	10	2	12	8	12	8	\$ -
Cockrill	9	1	10	0	48	27	\$ 20,847.00
Finney	7	1	8	0	29	8	\$ 10,995.53
Habell-Jower	6	2	8	2	31	9	\$ 15,057.38
Cheeves	7	0	7	8	22	31	\$ 7,921.00
Gehrke	5	2	7	4	33	26	\$ 2,250.00
Henderson	7	0	7	10	33	42	\$ 19,661.07
Poling	5	2	7	8	21	29	\$ 6,662.00
Muniz	5	1	6	16	30	78	\$ 36,000.00
Wilcox	3	3	6	2	32	27	\$ 36,350.00
Aronis	4	1	5	2	21	24	\$ 52.00
Feeney	2	3	5	1	44	11	\$ 427,500.00
Fong	5	0	5	9	24	29	\$ 6,772.00
Guevara	5	0	5	0	5	0	\$ -
Harris	5	0	5	11	20	18	\$ 1,374.00
Thompson	5	0	5	6	24	13	\$ 7,115.00
Williams	4	1	5	5	5	5	\$ -
Bettag	2	2	4	2	23	13	\$ 1,800.00
Kennedy	4	0	4	1	21	13	\$ 200.00
Kirkeby	3	1	4	23	7	70	\$ 398.42
Lehn	4	0	4	2	27	9	\$ 141.00
Nelson	4	0	4	2	28	20	\$ 5,600.00
Pulos	1	3	4	4	21	32	\$ 572.57
Wilhite	1	3	4	0	45	5	\$ 215.00
4 Tip per Month Minimum							
Ambro	3	0	3	14	29	93	\$ 37,317.49
Davis	1	2	3	1	31	11	\$ -
Groff	2	1	3	6	22	39	\$ 4,557.00
Hankins	3	0	3	3	12	14	\$ 4,500.00
Lauridsen	3	0	3	3	3	7	\$ 200.00
Scrutchin	3	0	3	14	20	57	\$ 937.66
Boyer	2	0	2	2	37	11	\$ 1,120.00
Brooks	2	0	2	4	13	13	\$ 375.00
Hohl	2	0	2	3	8	4	\$ -
Landavazo	0	1	1	2	14	24	\$ 641.00
Odo	1	0	1	12	7	58	\$ 5,600.00
Menikheim	0	0	0	2	9	5	\$ 3,072.00
Other	0	0	0	1	3	2	\$ 910.00
New Member							
Totals	147	47	194	194	950	950	\$ 671,467.42
(E) Escrow Tip			6				
Month Totals	147	47	194	194	950	950	\$ 672,172.42



of Castro Valley

Tip Exchange Report for June 2010

Name		Given				IC	Total	Out Side	Escrow	Received				IC	Total	Ratio Given: Received
		6/3/2010	6/10/2010	6/17/2010	6/24/2010					6/3/2010	6/10/2010	6/17/2010	6/24/2010			
Ambro	Shirley		1	1	1		3			1	6	6	1		14	0.21
Aronis	Katherine	1		3	1		5	1			1	1			2	2.50
Bettag	Frank	2	1	1			4	2		1			1		2	2.00
Boyer	Michael		2				2				1	1			2	1.00
Brooks	Rodney			2			2		1	1	1	2			4	0.50
Cheeves	Marcy	2	1	3	1		7			2	1	3	2		8	0.88
Cockrill	Gerry	2	2	3	3		10	1							0	
Cory	Earl	10	2	1	2		15	7	1						0	
Davis	Dave	1	1	1			3	2			1				1	3.00
Feeney	John	1		3	1		5	3					1		1	5.00
Finney	Sean		2	4	2		8	1	1						0	
Fong	Gary	2	2	1			5		1	2	2	3	2		9	0.56
Gehrke	David		5	1	1		7	2		3		1			4	1.75
Groff	Paul			2	1		3	1		1		4	1		6	0.50
Guevara	Lucrecia		1	2	2		5								0	
Habell-Jower	Diane	2	4	2			8	2		2					2	4.00
Hankins	Randy		1	1	1		3				1	2			3	1.00
Harris	Denise		3	1	1		5			1	6	3	1		11	0.45
Henderson	Scott	2		3	2		7		1	2		6	2		10	0.70
Hohl	Susan			1	1		2				3				3	0.67
Kennedy	Chuck	1	2		1		4						1		1	4.00
Kirkeby	Jerry	1	1		2		4	1		4	6	6	7		23	0.17
Landavazo	Veronica			1			1	1			2				2	0.50
Lauridsen	Nancy			3			3					1	2		3	1.00
Lehn	Marie	1	1	1	1		4					1	1		2	2.00
Menikheim	Dennis						0			1		1			2	0.00
Mulgrew	William	8		4			12	8		1					1	12.00
Muniz	Michael	1	2		3		6	1		7	4	4	1		16	0.38
Nelson	Chace			3	1		4			1			1		2	2.00
Odo	Francis		1				1			1	7	2	2		12	0.08
Poling	Rick	2	2	2	1		7	2		3	3	1	1		8	0.88
Pulos	Alex	2	1		1	1	4	3		3	1				4	1.00
Rymer	Ruth		6	3	3		12	2				3	5		8	1.50
Scrutchin	Sally			1	2		3			2	2	6	4		14	0.21
Thompson	Jeff	1	2	1	1		5			2	1	2	1		6	0.83
Wilcox	Jack	2	2	1	1		6	3					2		2	3.00
Wilhite	David	1		3			4	3	1						0	
Williams	Eric		2	1	2		5	1		3	1	1			5	1.00
Other							0			1					1	0.00
Totals		45	50	60	39	0	194	47	6	45	50	60	39	0	194	1.00



of Castro Valley

Tip Exchange Report for June 2010

Name		Monthly Summary						YTD Summary											
		6/3/2010	6/10/2010	6/17/2010	6/24/2010	Month	YTD	Given	Received	IC	Outside	%IC	%Outside	Given	Received	Outside	IC	%IC	%Outside
Ambro	Shirley		\$ 1,740.08		\$ 5,919.00	\$ 7,659.08	\$ 37,317.49	3	14	0	0	0%	0%	29	93	19	0	0%	66%
Aronis	Katherine					\$ -	\$ 52.00	5	2	0	1	0%	20%	21	24	2	0	0%	10%
Bettag	Frank					\$ -	\$ 1,800.00	4	2	0	2	0%	50%	23	13	9	0	0%	39%
Blair	Randy					\$ -	\$ -	0	0	0	0			8	12	2	0	0%	25%
Boyer	Michael	\$ 50.00				\$ 50.00	\$ 1,120.00	2	2	0	0	0%	0%	37	11	2	0	0%	5%
Brooks	Rodney	\$ 375.00				\$ 375.00	\$ 375.00	2	4	0	0	0%	0%	13	13	3	0	0%	23%
Cheeves	Marcy	\$ 1,350.00		\$ 802.00	\$ 726.00	\$ 2,878.00	\$ 7,921.00	7	8	0	0	0%	0%	22	31	2	0	0%	9%
Cockrill	Gerry					\$ -	\$ 20,847.00	10	0	0	1	0%	10%	48	27	16	0	0%	33%
Cory	Earl					\$ -	\$ 507.30	15	0	0	7	0%	47%	64	11	24	0	0%	38%
Davis	Dave					\$ -	\$ -	3	1	0	2	0%	67%	31	11	20	0	0%	65%
Elix	Mike/Cheryl					\$ -	\$ 195.00	0	0	0	0			4	14	1	0	0%	25%
Feeney	John					\$ -	\$ 427,500.00	5	1	0	3	0%	60%	44	11	26	0	0%	59%
Finney	Sean					\$ -	\$ 10,995.53	8	0	0	1	0%	13%	29	8	9	0	0%	31%
Fong	Gary					\$ -	\$ 6,772.00	5	9	0	0	0%	0%	24	29	2	0	0%	8%
Gehrke	David					\$ -	\$ 2,250.00	7	4	0	2	0%	29%	33	26	8	0	0%	24%
Groff	Paul			\$ 450.00		\$ 450.00	\$ 4,557.00	3	6	0	1	0%	33%	22	39	7	0	0%	32%
Guevara	Lucrecia					\$ -	\$ -	5	0	0	0	0%	0%	5	0	0	0	0%	0%
Habell-Jower	Diane			\$ 13,195.38		\$ 13,195.38	\$ 15,057.38	8	2	0	2	0%	25%	31	9	3	0	0%	10%
Hankins	Randy					\$ -	\$ 4,500.00	3	3	0	0	0%	0%	12	14	6	0	0%	50%
Harris	Denise	\$ 252.00				\$ 252.00	\$ 1,374.00	5	11	0	0	0%	0%	20	18	1	0	0%	5%
Henderson	Scott	\$ 425.00		\$ 3,795.00	\$ 4,055.00	\$ 8,275.00	\$ 19,661.07	7	10	0	0	0%	0%	33	42	4	0	0%	12%
Hohl	Susan					\$ -	\$ -	2	3	0	0	0%	0%	8	4	2	0	0%	25%
Kennedy	Chuck					\$ -	\$ 200.00	4	1	0	0	0%	0%	21	13	5	1	5%	24%
Kirkeby	Jerry	\$ 326.42				\$ 326.42	\$ 398.42	4	23	0	1	0%	25%	7	70	1	0	0%	14%
Landavazo	Veronica			\$ 135.00		\$ 135.00	\$ 641.00	1	2	0	1	0%	100%	14	24	6	0	0%	43%
Lauridsen	Nancy	\$ 200.00				\$ 200.00	\$ 200.00	3	3	0	0	0%	0%	3	7	0	0	0%	0%
Lehn	Marie					\$ -	\$ 141.00	4	2	0	0	0%	0%	27	9	1	0	0%	4%
Menikheim	Dennis					\$ -	\$ 3,072.00	0	2	0	0			9	5	1	0	0%	11%
Mulgrew	William		\$ 1,021.00			\$ 1,021.00	\$ 4,951.00	12	1	0	8	0%	67%	60	28	25	1	2%	42%
Muniz	Michael					\$ -	\$ 36,000.00	6	16	0	1	0%	17%	30	78	10	0	0%	33%
Nelson	Chace					\$ -	\$ 5,600.00	4	2	0	0	0%	0%	28	20	5	0	0%	18%
Odo	Francis					\$ -	\$ 5,600.00	1	12	0	0	0%	0%	7	58	0	0	0%	0%
Poling	Rick					\$ -	\$ 6,662.00	7	8	0	2	0%	29%	21	29	6	0	0%	29%
Pulos	Alex					\$ -	\$ 572.57	4	4	1	3	25%	75%	21	32	6	1	5%	29%
Rymer	Ruth					\$ -	\$ -	12	8	0	2	0%	17%	12	8	2	0	0%	17%
Scrutchin	Sally	\$ 30.00		\$ 55.00		\$ 85.00	\$ 937.66	3	14	0	0	0%	0%	20	57	2	0	0%	10%
Thompson	Jeff					\$ -	\$ 7,115.00	5	6	0	0	0%	0%	24	13	1	0	0%	4%
Wilcox	Jack					\$ -	\$ 36,350.00	6	2	0	3	0%	50%	32	27	18	0	0%	56%
Wilhite	David					\$ -	\$ 215.00	4	0	0	3	0%	75%	45	5	24	0	0%	53%
Williams	Eric					\$ -	\$ -	5	5	0	1	0%	20%	5	5	1	0	0%	20%
Other		\$ 10.00				\$ 10.00	\$ 910.00	0	1	0	0			3	2	1	1	33%	33%
						\$ 34,911.88	\$ 672,367.42	194	194	1	47	1%	24%	950	950	283	4	0%	30%
Previous:		\$636,555.54	\$ 3,018.42	\$ 2,761.08	\$ 18,432.38	\$ 10,700.00	\$ -	\$ 34,911.88	\$671,467.42										

Tip Report

Chapter Castro Valley

Month June 2010

Member	Category	Tips Given						Total	Tips Received						\$\$\$
														Total	
Ambro	Shirley	Insurance - A/F/H	0	1	1	1	0	3	1	6	6	1	0	14	\$ 7,659.08
Aronis	Katherine	Skin Care	1	0	3	1	0	5	0	1	1	0	0	2	\$ -
Bettag	Frank	Computers	2	1	1	0	0	4	1	0	0	1	0	2	\$ -
Blair	Randy	Landscaper	0	0	0	0	0	0	0	0	0	0	0	0	\$ -
Boyer	Michael	Computer Repair	0	2	0	0	0	2	0	1	1	0	0	2	\$ 50.00
Brooks	Rodney	Health & Nutritional Produc	0	0	2	0	0	2	1	1	2	0	0	4	\$ 375.00
Cheeves	Marcy	Advertising	2	1	3	1	0	7	2	1	3	2	0	8	\$ 2,878.00
Cockrill	Gerry	Accounting	2	2	3	3	0	10	0	0	0	0	0	0	\$ -
Cory	Earl	Web/Internet	10	2	1	2	0	15	0	0	0	0	0	0	\$ -
Davis	Dave	General Contractor	1	1	1	0	0	3	0	1	0	0	0	1	\$ -
Elix	Mike/Ch	Picture Framing	0	0	0	0	0	0	0	0	0	0	0	0	\$ -
Feeney	John	Home Loans	1	0	3	1	0	5	0	0	0	1	0	1	\$ -
Finney	Sean	Telecommunications	0	2	4	2	0	8	0	0	0	0	0	0	\$ -
Fong	Gary	Denist	2	2	1	0	0	5	2	2	3	2	0	9	\$ -
Gehrke	David	Carpet Cleaners	0	5	1	1	0	7	3	0	1	0	0	4	\$ -
Groff	Paul	Printing	0	0	2	1	0	3	1	0	4	1	0	6	\$ 450.00
Guevara	Lucrecia	Nursing Home	0	1	2	2	0	5	0	0	0	0	0	0	\$ -
Habell-Jowe	Diane	Travel Agent	2	4	2	0	0	8	2	0	0	0	0	2	\$ 13,195.38
Hankins	Randy	Security Systems	0	1	1	1	0	3	0	1	2	0	0	3	\$ -
Harris	Denise	Business Consultant	0	3	1	1	0	5	1	6	3	1	0	11	\$ 252.00
Henderson	Scott	Doors & Windows	2	0	3	2	0	7	2	0	6	2	0	10	\$ 8,275.00
Hohl	Susan	Banking	0	0	1	1	0	2	0	3	0	0	0	3	\$ -
Kennedy	Chuck	Merchant Accounts	1	2	0	1	0	4	0	0	0	1	0	1	\$ -
Kirkeby	Jerry	Dry Cleaning	1	1	0	2	0	4	4	6	6	7	0	23	\$ 326.42
Landavazo	Veronica	Catering	0	0	1	0	0	1	0	2	0	0	0	2	\$ 135.00
Lauridsen	Nancy	Cleaning Services	0	0	3	0	0	3	0	0	1	2	0	3	\$ 200.00
Lehn	Marie	Massage	1	1	1	1	0	4	0	0	1	1	0	2	\$ -
Menikheim	Dennis	Promotional Products	0	0	0	0	0	0	1	0	1	0	0	2	\$ -
Mulgrew	William	Handyman	8	0	4	0	0	12	1	0	0	0	0	1	\$ 1,021.00
Muniz	Michael	Financial Planning	1	2	0	3	0	6	7	4	4	1	0	16	\$ -
Nelson	Chace	Painting Contractor	0	0	3	1	0	4	1	0	0	1	0	2	\$ -
Odo	Francis	Auto Repair	0	1	0	0	0	1	1	7	2	2	0	12	\$ -
Poling	Rick	Floor Coverings	2	2	2	1	0	7	3	3	1	1	0	8	\$ -
Pulos	Alex	Electrical Contractor	2	1	0	1	0	4	3	1	0	0	0	4	\$ -
Rymer	Ruth	Writer	0	6	3	3	0	12	0	0	3	5	0	8	\$ -
Scrutchin	Sally	Chiropractor	0	0	1	2	0	3	2	2	6	4	0	14	\$ 85.00
Thompson	Jeff	Collision Repair	1	2	1	1	0	5	2	1	2	1	0	6	\$ -
Wilcox	Jack	Signs	2	2	1	1	0	6	0	0	0	2	0	2	\$ -
Wilhite	David	Residential Realtor	1	0	3	0	0	4	0	0	0	0	0	0	\$ -
Williams	Eric	Landscaper	0	2	1	2	0	5	3	1	1	0	0	5	\$ -
Other			0	0	0	0	0	0	1	0	0	0	0	1	\$ 10.00

Day	45	50	60	39	0	194
Month	45	95	155	194	194	194
January 1st Through Last Month						756
Year-to-date						950

45	50	60	39	0	194	\$ 34,911.88
45	95	155	194	194	194	
					756	\$ 637,455.54
					950	\$ 672,367.42



of Castro Valley

2010 Summary Sheet

6/24/2010

	Tips						Dollars			
	Given		Month Total	Received		Month Total	Top \$	Amount	Month	
	Top Tipster	Number		Top	Number				Total	Total
1 January	Wilhite	11	140	Ambro	17	140	Wilcox	\$ 36,350.00	\$ 95,717.47	\$ 95,717.47
2 February	Mulgrew	13	123	Scrutchin	18	123	Nelson	\$ 4,100.00	\$ 7,251.65	\$ 102,969.12
3 March	Mulgrew/Wilhite	9	141	Ambro	15	141	Feeney	\$ 142,500.00	\$ 186,565.81	\$ 289,534.93
4 April	Boyer	15	206	Kirkeby	26	206	Feeney	\$ 285,000.00	\$ 316,593.47	\$ 606,128.40
5 May	Cory	23	146	Kirkeby	21	146	Henderson	\$ 9,366.07	\$ 30,427.14	\$ 636,555.54
6 June	Cory	15	194	Kirkeby	23	194	Habell-Jow	\$ 13,195.38	\$ 34,911.88	\$ 671,467.42
7 July		0	0		0	0		\$ -	\$ -	
8 August		0	0		0	0		\$ -	\$ -	
9 September		0	0		0	0		\$ -	\$ -	
10 October		0	0		0	0		\$ -	\$ -	
11 November		0	0		0	0		\$ -	\$ -	
12 December		0	0		0	0		\$ -	\$ -	
			950			950		\$ 671,467.42		

Current Month 6

Member	Category	YTD	Place	YTD Given	Place	YTD Received	Place	Month Started in	Quarterly Average				Monthly Average		Ratio	% Give	% Rec	%I/C	%Outside		
									Q1	Q2	Q3	Q4	Given	Received							
1 Ambro	Shirley	Insurance - A/F/H	\$ 37,317.49		29		93		1	5.33	4.33	0.00	0.00	4.83	15.50	0.3:1	3.1%	10.9%		66%	
2 Aronis	Katherine	Skin Care	\$ 52.00		21		24		1	3.33	3.67	0.00	0.00	3.50	4.00	0.9:1	2.3%	2.8%		10%	
3 Bettag	Frank	Computers	\$ 1,800.00		23		13		1	3.33	4.33	0.00	0.00	3.83	2.17	1.8:1	2.5%	1.5%		39%	
5 Boyer	Michael	Computer Repair	\$ 1,120.00		37		11		2	4.33	8.00	0.00	0.00	7.40	2.20	3.4:1	4.0%	1.3%		8%	
6 Brooks	Rodney	Health & Nutritional Products	\$ 375.00		13		13		1	0.33	4.00	0.00	0.00	2.17	2.17	1.0:1	1.4%	1.5%		23%	
7 Cheeves	Marcy	Advertising	\$ 7,921.00		22		31		1	2.33	5.00	0.00	0.00	3.67	5.17	0.7:1	2.4%	3.6%		9%	
8 Cockrill	Gerry	Accounting	\$ 20,847.00		48		27		1	5.67	10.33	0.00	0.00	8.00	4.50	1.8:1	5.2%	3.2%		33%	
9 Cory	Earl	Web/Internet	\$ 507.30		64	1	11		1	7.00	14.33	0.00	0.00	10.67	1.83	5.8:1	6.9%	1.3%		38%	
10 Davis	Dave	General Contractor	\$ -		31		11		1	6.00	4.33	0.00	0.00	5.17	1.83	2.8:1	3.4%	1.3%		65%	
12 Feeney	John	Home Loans	\$ 427,500.00	1	44		11		1	7.33	7.33	0.00	0.00	7.33	1.83	4.0:1	4.8%	1.3%		59%	
13 Finney	Sean	Telecommunications	\$ 10,995.53		29		8		1	3.67	6.00	0.00	0.00	4.83	1.33	3.6:1	3.1%	0.9%		31%	
14 Fong	Gary	Denist	\$ 6,772.00		24		29		1	3.67	4.33	0.00	0.00	4.00	4.83	0.8:1	2.6%	3.4%		8%	
15 Gehrke	David	Carpet Cleaners	\$ 2,250.00		33		26		1	5.33	5.67	0.00	0.00	5.50	4.33	1.3:1	3.6%	3.0%		24%	
16 Groff	Paul	Printing	\$ 4,557.00		22		39		1	3.67	3.67	0.00	0.00	3.67	6.50	0.6:1	2.4%	4.6%		32%	
17 Guevara	Lucrecia	Nursing Home	\$ -		5		0		6	0.00	1.67	0.00	0.00	5.00	0.00	#DIV/0!	0.5%	0.0%			
18 Habell-Jower	Diane	Travel Agent	\$ 15,057.38		31		9		1	3.67	6.67	0.00	0.00	5.17	1.50	3.4:1	3.4%	1.1%		10%	
19 Hankins	Randy	Security Systems	\$ 4,500.00		12		14		1	1.67	2.33	0.00	0.00	2.00	2.33	0.9:1	1.3%	1.6%		50%	
20 Harris	Denise	Business Consultant	\$ 1,374.00		20		18		1	1.00	5.67	0.00	0.00	3.33	3.00	1.1:1	2.2%	2.1%		5%	
21 Henderson	Scott	Doors & Windows	\$ 19,661.07		33		42		2	4.67	6.33	0.00	0.00	6.60	8.40	0.8:1	3.6%	4.9%		12%	
22 Hohl	Susan	Banking	\$ -		8		4		2	0.00	2.67	0.00	0.00	1.60	0.80	2.0:1	0.9%	0.5%		25%	
23 Kennedy	Chuck	Merchant Accounts	\$ 200.00		21		13		1	3.00	4.00	0.00	0.00	3.50	2.17	1.6:1	2.3%	1.5%	5%	24%	
24 Kirkeby	Jerry	Dry Cleaning	\$ 398.42		7		70		4	0.00	2.33	0.00	0.00	2.33	23.33	0.1:1	0.8%	8.2%		14%	
25 Landavazo	Veronica	Catering	\$ 641.00		14		24		1	2.67	2.00	0.00	0.00	2.33	4.00	0.6:1	1.5%	2.8%		43%	
26 Lauridsen	Nancy	Cleaning Services	\$ 200.00		3		7		5	0.00	1.00	0.00	0.00	1.50	3.50	0.4:1	0.3%	0.8%			
27 Lehn	Marie	Massage	\$ 141.00		27		9		1	4.67	4.33	0.00	0.00	4.50	1.50	3.0:1	2.9%	1.1%		4%	
28 Menikheim	Dennis	Promotional Products	\$ 3,072.00		9		5		1	2.00	1.00	0.00	0.00	1.50	0.83	1.8:1	1.0%	0.6%		11%	
29 Mulgrew	William	Handyman	\$ 4,951.00		60		28		1	10.67	9.33	0.00	0.00	10.00	4.67	2.1:1	6.5%	3.3%	2%	42%	
30 Muniz	Michael	Financial Planning	\$ 36,000.00		30		78	1	1	5.00	5.00	0.00	0.00	5.00	13.00	0.4:1	3.3%	9.1%		33%	
31 Nelson	Chace	Painting Contractor	\$ 5,600.00		28		20		1	3.00	6.33	0.00	0.00	4.67	3.33	1.4:1	3.0%	2.3%		18%	
32 Odo	Francis	Auto Repair	\$ 5,600.00		7		58		1	1.33	1.00	0.00	0.00	1.17	9.67	0.1:1	0.8%	6.8%			
33 Poling	Rick	Floor Coverings	\$ 6,662.00		21		29		1	2.67	4.33	0.00	0.00	3.50	4.83	0.7:1	2.3%	3.4%		29%	
34 Pulos	Alex	Electrical Contractor	\$ 572.57		21		32		1	3.33	3.67	0.00	0.00	3.50	5.33	0.7:1	2.3%	3.7%	5%	29%	
34 Rymer	Ruth	Writer	\$ -		12		8		6	0.00	4.00	0.00	0.00	12.00	8.00	1.5:1	1.3%	0.9%		17%	
35 Scrutchin	Sally	Chiropractor	\$ 937.66		20		57		1	3.67	3.00	0.00	0.00	3.33	9.50	0.4:1	2.2%	6.7%		10%	
36 Thompson	Jeff	Collision Repair	\$ 7,115.00		24		13		1	3.67	4.33	0.00	0.00	4.00	2.17	1.8:1	2.6%	1.5%		4%	
37 Wilcox	Jack	Signs	\$ 36,350.00		32		27		1	4.67	6.00	0.00	0.00	5.33	4.50	1.2:1	3.5%	3.2%		56%	
38 Wilhite	David	Residential Realtor	\$ 215.00		45		5		1	8.00	7.00	0.00	0.00	7.50	0.83	9.0:1	4.9%	0.6%		53%	
38 Williams	Eric	Landscaper	\$ -		5		5		6	0.00	1.67	0.00	0.00	5.00	5.00	1.0:1	0.5%	0.6%		20%	
39 Other			\$ 910.00		3		2		1	1.00	0.00	0.00	0.00	0.50	0.33	1.5:1	0.3%	0.2%	33%	33%	
			\$ 635,049.93		921		857		1	134.67	182.00	0.00	0.00	153.50	142.83	1.1:1	100.0%	100.0%	0%	31%	
			\$ 427,500.00		64		78														2010

Maximum

Monthly Reported Value

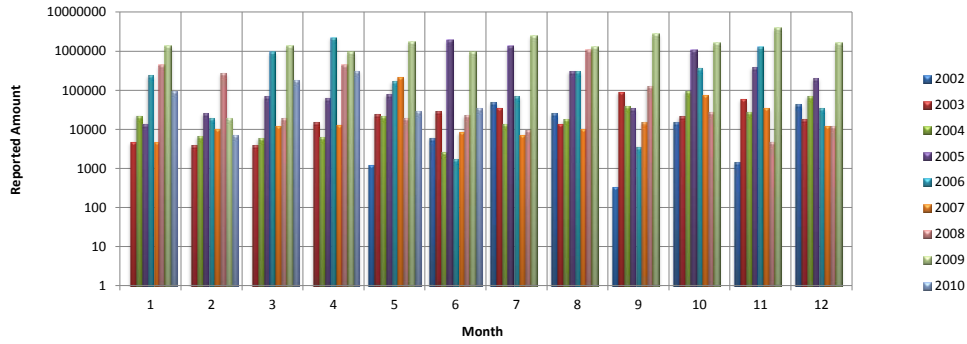

Year to Date Reported Values

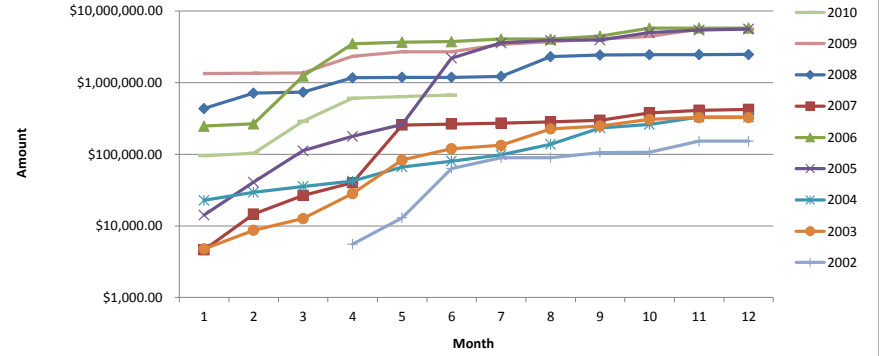

Top Tipper by Month

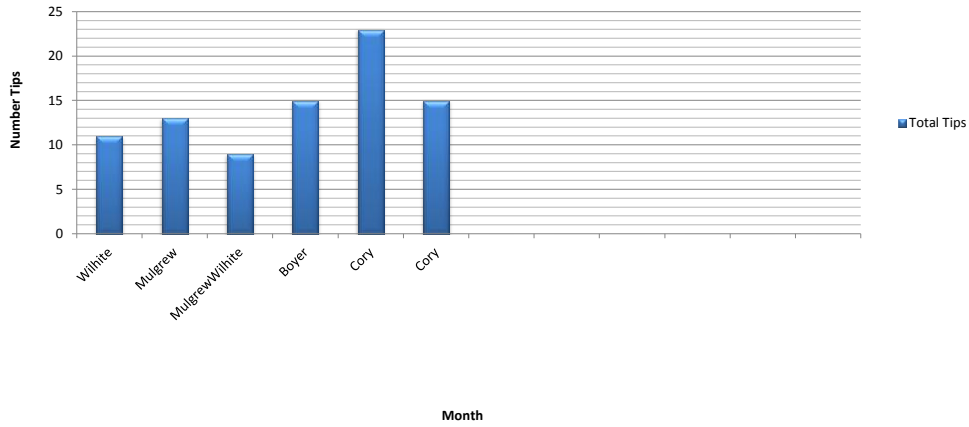

Top Tipper YTD

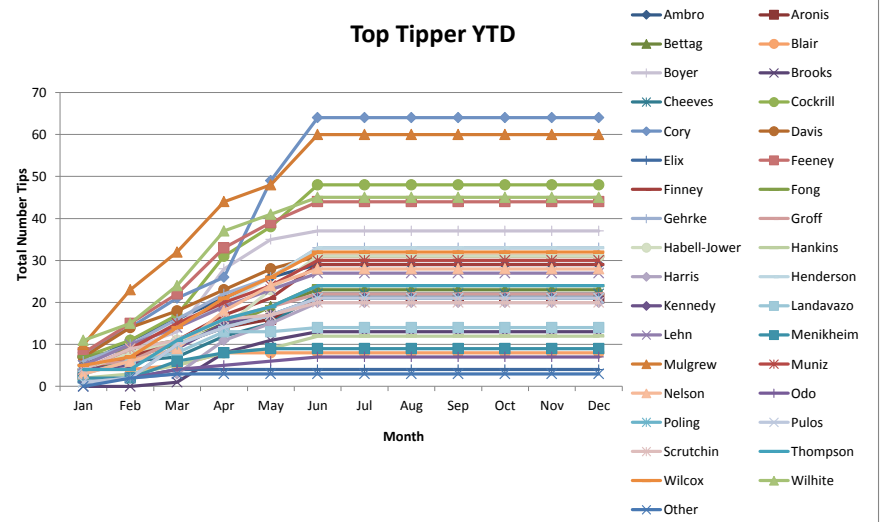

Monthly Tip Average by Quarter

Yearly Average

Summary

Member		Q1	Member		Q2	Member		Q3	Member		Q4	Member	Monthly	Member					Q1	Q2	Q3	Q4	Average
1	Mulgrew	William	10.67	Cory	Earl	14.33	Ambro	Shirley	0.00	Ambro	Shirley	0.00	Ambro	Shirley	4.83	Ambro	Shirley	5.33	4.33	0.00	0.00	4.83	
2	Wilhite	David	8.00	Cockrill	Gerry	10.33	Aronis	Katherine	0.00	Aronis	Katherine	0.00	Aronis	Katherine	3.50	Aronis	Katherine	3.33	3.67	0.00	0.00	3.50	
3	Feeney	John	7.33	Mulgrew	William	9.33	Bettag	Frank	0.00	Bettag	Frank	0.00	Bettag	Frank	3.83	Bettag	Frank	3.33	4.33	0.00	0.00	3.83	
4	Cory	Earl	7.00	Boyer	Michael	8.00	Blair	Randy	0.00	Blair	Randy	0.00	Blair	Randy	1.33	Blair	Randy	1.67	1.00	0.00	0.00	1.33	
5	Davis	Dave	6.00	Feeney	John	7.33	Boyer	Michael	0.00	Boyer	Michael	0.00	Boyer	Michael	7.40	Boyer	Michael	4.33	8.00	0.00	0.00	6.17	
6	Cockrill	Gerry	5.67	Wilhite	David	7.00	Brooks	Rodney	0.00	Brooks	Rodney	0.00	Brooks	Rodney	2.17	Brooks	Rodney	0.33	4.00	0.00	0.00	2.17	
7	Ambro	Shirley	5.33	Habell-Jower	Diane	6.67	Cheeves	Marcy	0.00	Cheeves	Marcy	0.00	Cheeves	Marcy	3.67	Cheeves	Marcy	2.33	5.00	0.00	0.00	3.67	
8	Gehrke	David	5.33	Henderson	Scott	6.33	Cockrill	Gerry	0.00	Cockrill	Gerry	0.00	Cockrill	Gerry	8.00	Cockrill	Gerry	5.67	10.33	0.00	0.00	8.00	
9	Muniz	Michael	5.00	Nelson	Chace	6.33	Cory	Earl	0.00	Cory	Earl	0.00	Cory	Earl	10.67	Cory	Earl	7.00	14.33	0.00	0.00	10.67	
10	Henderson	Scott	4.67	Finney	Sean	6.00	Davis	Dave	0.00	Davis	Dave	0.00	Davis	Dave	5.17	Davis	Dave	6.00	4.33	0.00	0.00	5.17	
11	Lehn	Marie	4.67	Wilcox	Jack	6.00	Elix	Mike/Cheryl	0.00	Elix	Mike/Cheryl	0.00	Elix	Mike/Cheryl	0.67	Elix	Mike/Cheryl	1.33	0.00	0.00	0.00	0.67	
12	Wilcox	Jack	4.67	Gehrke	David	5.67	Feeney	John	0.00	Feeney	John	0.00	Feeney	John	7.33	Feeney	John	7.33	7.33	0.00	0.00	7.33	
13	Boyer	Michael	4.33	Harris	Denise	5.67	Finney	Sean	0.00	Finney	Sean	0.00	Finney	Sean	4.83	Finney	Sean	3.67	6.00	0.00	0.00	4.83	
14	Finney	Sean	3.67	Cheeves	Marcy	5.00	Fong	Gary	0.00	Fong	Gary	0.00	Fong	Gary	4.00	Fong	Gary	3.67	4.33	0.00	0.00	4.00	
15	Fong	Gary	3.67	Muniz	Michael	5.00	Gehrke	David	0.00	Gehrke	David	0.00	Gehrke	David	5.50	Gehrke	David	5.33	5.67	0.00	0.00	5.50	
16	Groff	Paul	3.67	Ambro	Shirley	4.33	Groff	Paul	0.00	Groff	Paul	0.00	Groff	Paul	3.67	Groff	Paul	3.67	3.67	0.00	0.00	3.67	
17	Habell-Jower	Diane	3.67	Bettag	Frank	4.33	Guevara	Lucrecia	0.00	Guevara	Lucrecia	0.00	Guevara	Lucrecia	5.00	Guevara	Lucrecia			0.00	0.00	0.83	
18	Scrutchin	Sally	3.67	Davis	Dave	4.33	Habell-Jower	Diane	0.00	Habell-Jower	Diane	0.00	Habell-Jower	Diane	5.17	Habell-Jower	Diane	3.67	6.67	0.00	0.00	5.17	
19	Thompson	Jeff	3.67	Fong	Gary	4.33	Hankins	Randy	0.00	Hankins	Randy	0.00	Hankins	Randy	2.00	Hankins	Randy	1.67	2.33	0.00	0.00	2.00	
20	Aronis	Katherine	3.33	Lehn	Marie	4.33	Harris	Denise	0.00	Harris	Denise	0.00	Harris	Denise	3.33	Harris	Denise	1.00	5.67	0.00	0.00	3.33	
21	Bettag	Frank	3.33	Poling	Rick	4.33	Henderson	Scott	0.00	Henderson	Scott	0.00	Henderson	Scott	6.60	Henderson	Scott	4.67	6.33	0.00	0.00	5.50	
22	Pulos	Alex	3.33	Thompson	Jeff	4.33	Hohl	Susan	0.00	Hohl	Susan	0.00	Hohl	Susan	1.60	Hohl	Susan		2.67	0.00	0.00	1.33	
23	Kennedy	Chuck	3.00	Brooks	Rodney	4.00	Kennedy	Chuck	0.00	Kennedy	Chuck	0.00	Kennedy	Chuck	3.50	Kennedy	Chuck	3.00	4.00	0.00	0.00	3.50	
24	Nelson	Chace	3.00	Kennedy	Chuck	4.00	Kirkeby	Jerry	0.00	Kirkeby	Jerry	0.00	Kirkeby	Jerry	2.33	Kirkeby	Jerry		2.33	0.00	0.00	1.17	
25	Landavazo	Veronica	2.67	Aronis	Katherine	3.67	Landavazo	Veronica	0.00	Landavazo	Veronica	0.00	Landavazo	Veronica	2.33	Landavazo	Veronica	2.67	2.00	0.00	0.00	2.33	
26	Poling	Rick	2.67	Groff	Paul	3.67	Lehn	Marie	0.00	Lehn	Marie	0.00	Lehn	Marie	4.50	Lehn	Marie	4.67	4.33	0.00	0.00	4.50	
27	Cheeves	Marcy	2.33	Pulos	Alex	3.67	Menikheim	Dennis	0.00	Menikheim	Dennis	0.00	Menikheim	Dennis	1.50	Menikheim	Dennis	2.00	1.00	0.00	0.00	1.50	
28	Menikheim	Dennis	2.00	Scrutchin	Sally	3.00	Mulgrew	William	0.00	Mulgrew	William	0.00	Mulgrew	William	10.00	Mulgrew	William	10.67	9.33	0.00	0.00	10.00	
29	Blair	Randy	1.67	Hohl	Susan	2.67	Muniz	Michael	0.00	Muniz	Michael	0.00	Muniz	Michael	5.00	Muniz	Michael	5.00	5.00	0.00	0.00	5.00	
30	Hankins	Randy	1.67	Hankins	Randy	2.33	Nelson	Chace	0.00	Nelson	Chace	0.00	Nelson	Chace	4.67	Nelson	Chace	3.00	6.33	0.00	0.00	4.67	
31	Elix	Mike/Cheryl	1.33	Kirkeby	Jerry	2.33	Odo	Francis	0.00	Odo	Francis	0.00	Odo	Francis	1.17	Odo	Francis	1.33	1.00	0.00	0.00	1.17	
32	Odo	Francis	1.33	Landavazo	Veronica	2.00	Poling	Rick	0.00	Poling	Rick	0.00	Poling	Rick	3.50	Poling	Rick	2.67	4.33	0.00	0.00	3.50	
33	Harris	Denise	1.00	Blair	Randy	1.00	Pulos	Alex	0.00	Pulos	Alex	0.00	Pulos	Alex	3.50	Pulos	Alex	3.33	3.67	0.00	0.00	3.50	
34	Other		1.00	Menikheim	Dennis	1.00	Rymer	Ruth	0.00	Rymer	Ruth	0.00	Rymer	Ruth	12.00	Rymer	Ruth			0.00	0.00	2.00	
35	Brooks	Rodney	0.33	Odo	Francis	1.00	Scrutchin	Sally	0.00	Scrutchin	Sally	0.00	Scrutchin	Sally	3.33	Scrutchin	Sally	3.67	3.00	0.00	0.00	3.33	
36				Elix	Mike/Cheryl	0.00	Thompson	Jeff	0.00	Thompson	Jeff	0.00	Thompson	Jeff	4.00	Thompson	Jeff	3.67	4.33	0.00	0.00	4.00	
37				Other		0.00	Wilcox	Jack	0.00	Wilcox	Jack	0.00	Wilcox	Jack	5.33	Wilcox	Jack	4.67	6.00	0.00	0.00	5.33	
38							Wilhite	David	0.00	Wilhite	David	0.00	Wilhite	David	7.50	Wilhite	David	8.00	7.00	0.00	0.00	7.50	
39							Williams	Eric	0.00	Williams	Eric	0.00	Williams	Eric	5.00	Williams	Eric			0.00	0.00	0.83	
39							Other		0.00	Other		0.00	Other		0.50	Other		1.00	0.00	0.00	0.00	0.50	

46	<6	10.00
47	<10	9.00
48	<9	8.00
49	<8	7.00
50	<7	6.00
	<6	5.00
	<5	4.00
	<4	3.00
	<3	2.00
	<2	1.00
	Less than 1	