

2010 Tip Report

Total number of tips
2181

Outside Tips
555 (25%)

Gerry Cockrill: 62

Top Tipplers 2010

Gerry Cockrill: 161
Bill Mulgrew: 130
Earl Cory: 99
Jack Wilcox: 88
David Wilhite: 85

Total value of tips:
\$3,044,981.03

Inter Chapter Tips
6 (0%)

2010 Top Tipplers

Jan:	Wilhite: 11	Jul:	Gerry Cockrill: 32
Feb:	Mulgrew: 13	Aug:	Hohl: 13
Mar:	Mulgrew, Wilhite: 9	Sep:	Cockrill: 24
Apr:	Boyer: 15	Oct:	Cockrill: 19
May:	Cory: 23	Nov:	Wilcox: 16
Jun:	Cory: 15	Dec:	Pulos: 17

2010 Top Receivers

Jan:	Ambro: 17	Jul:	Rymer: 21
Feb:	Scrutchin: 18	Aug:	Scrutchin: 22
Mar:	Ambro: 15	Sep:	Kirkeby: 29
Apr:	Kirkeby: 26	Oct:	Scrutchin: 34
May:	Kirkeby: 21	Nov:	Kirkeby: 19
Jun:	Kirkeby: 23	Dec:	Kirkeby: 24

2010 Top Outside Tipplers

Jan:	David Wilhite: 7	Jul:	Cockrill: 19
Feb:	Ambro, Davis: 5	Aug:	Hohl: 7
Mar:	Wilcox, Wilhite: 6	Sep:	Cockrill: 10
Apr:	Bill Mulgrew: 6	Oct:	Ambro: 12
May:	Earl Cory: 14	Nov:	Muniz: 12
Jun:	Bill Mulgrew: 8	Dec:	Cockrill, Davis, Feeney, Wilhite: 3

2010 Tips Given

January:	140	July:	225
February:	123	August:	176
March:	141	September:	215
April:	206	October:	241
May:	146	November:	143
June:	194	December:	188

Top Five Lists for December 2010

Tips Given	Tips Received
1. Alex Pulos: 17	1. Jerry Kirkeby: 24
2. Ruth Rymer: 16	2. Shirley Ambro: 18
3. Gerry Cockrill: 14	3. Denise Harris: 17
4. Peggy Berry: 12	4. Ruth Rymer: 15
5. Roddy Brooks, Jack Wilcox: 8	5. Michael Muniz: 11

December 2010 Totals

Week	1	2	3	4	5	Month Totals
Tips Given	1	74	50	51	12	188
Inter Chapter	0	0	0	0	0	0 (0%)
Outside	0	15	5	1	4	25 (13%)
Dollars	\$0.00	\$354,487.10	\$140.00	\$12,395.02	\$1,562.00	\$368,584.12

October 2010

		10/07/10	10/14/10	10/21/10	10/28/10
1	Ambro Shirley	√	√	√	√
2	Aronis Katherine	√	√	√	√
3	Battle Lonnie			Voted in	√
4	Berry Peggy				
5	Bettag Frank	√	√	√	√
6	Boyer Michael	ABS	√	√	√
7	Brooks Rodney	√	√	√	√
8	Cockrill Gerry	√	√	√	√
9	Cole Liz		Voted in	ABS	√
10	Cory Earl	√	√	√	√
11	Cruz Nathan	√	ABS	√	ABS
12	Davis Dave	√	√	ABS	√
13	Feeney John	√	√	√	√
14	Finney Sean	√	√	√	√
15	Fong Gary	√	√	√	√
16	Gehrke David	√	√	√	√
17	Groff Paul	√	√	√	√
18	Guevara Lucrecia	√	√	ABS	√
19	Habell-Jower Diane	ABS	ABS	√	ABS
20	Hankins Randy	√	√	ABS	√
21	Harris Denise	√	√	ABS	√
22	Henderson Scott	√	√	√	√
23	Hohl Susan	√	√	√	√
24	Jeffers Bill				Voted in
25	Jones Robert	√	√	√	√
26	Kirkeby Jerry	√	√	√	√
27	Lauridsen Nancy	√	√	√	√
28	Lehn Marie	√	√	√	√
29	Mellberg Larry		Voted in	√	√
30	Mulgrew William	√	ABS	√	√
31	Muniz Michael	√	√	√	√
32	Nelson Chace	ABS	ABS	√	√
33	Odo Francis	√	√	√	√
34	Pulos Alex	√	√	√	√
35	Rymer Ruth	√	√	√	√
36	Scrutchin Sally	√	√	ABS	√
37	Thompson Jeff	√	ABS	ABS	√
38	Wang Elsie	√	√	√	ABS
39	Wilcox Jack	√	√	√	√
40	Wilhite David	√	√	√	√

November 2010

		11/04/10	11/11/10	11/18/10	11/25/10
1	Ambro Shirley	√	√	√	T h a n k s g i v i n g
2	Aronis Katherine	√	ABS	√	
3	Battle Lonnie	√	√	ABS	
4	Berry Peggy		Voted in	ABS	
5	Bettag Frank	√	ABS	ABS	
6	Boyer Michael	√	√	ABS	
7	Brooks Rodney	ABS	√	√	
8	Cockrill Gerry	√	√	ABS	
9	Cole Liz	√	√	ABS	
10	Cory Earl	√	√	√	
11	Cruz Nathan	√	√	ABS	
12	Davis Dave	√	√	ABS	
13	Feeney John	√	√	√	
14	Finney Sean	ABS	ABS	√	
15	Fong Gary	√	√	√	
16	Gehrke David	√	√	√	
17	Groff Paul	√	√	√	
18	Guevara Lucrecia	√	√	ABS	
19	Habell-Jower Diane	√	√	√	
20	Hankins Randy	√	ABS	√	
21	Harris Denise	√	√	ABS	
22	Henderson Scott	√	√	ABS	
23	Hohl Susan	ABS	ABS	√	
24	Jeffers Bill	√	ABS	ABS	
25	Jones Robert	√	√	ABS	
26	Kirkeby Jerry	√	√	ABS	
27	Lauridsen Nancy	√	√	ABS	
28	Lehn Marie	√	√	√	
29	Mellberg Larry	ABS	leave	leave	
30	Mulgrew William	√	√	ABS	
31	Muniz Michael	√	√	√	
32	Nelson Chace	√	ABS	√	
33	Odo Francis	√	ABS	√	
34	Pulos Alex	√	√	√	
35	Rymer Ruth	√	√	ABS	
36	Scrutchin Sally	√	√	√	
37	Thompson Jeff	√	√	√	
38	Wang Elsie	√	√	ABS	
39	Wilcox Jack	√	√	√	
40	Wilhite David	ABS	√	√	

December 2010

		December 2010					Quarter Summary	Yearly Summary
		12/02/10	12/09/10	12/16/10	12/23/10	12/30/10		
1	Ambro Shirley	C h r i s t m a s P a r t y	√	√	ABS	ABS	2	4
2	Aronis Katherine		√	√	√	√	1	7
3	Battle Lonnie		√	√	√	√	1	1
4	Berry Peggy		√	√	√	√	1	1
5	Bettag Frank		ABS	√	ABS	ABS	5	10
6	Boyer Michael		√	ABS	√	√	3	7
7	Brooks Rodney		√	√	√	√	1	3
8	Cockrill Gerry		ABS	√	√	√	2	8
9	Cole Liz		√	√	√	√	2	2
10	Cory Earl		√	√	√	√	0	3
11	Cruz Nathan		√	√	ABS	ABS	5	5
12	Davis Dave		√	√	√	ABS	3	10
13	Feeney John		√	ABS	ABS	ABS	3	6
14	Finney Sean		√	√	√	ABS	3	8
15	Fong Gary		√	ABS	ABS	√	2	7
16	Gehrke David		ABS	√	√	√	1	5
17	Groff Paul		√	√	√	√	0	2
18	Guevara Lucrecia		√	ABS	ABS	ABS	5	7
19	Habell-Jower Diane		ABS	√	√	√	4	11
20	Hankins Randy		√	ABS	√	√	3	8
21	Harris Denise		√	√	√	ABS	3	8
22	Henderson Scott		√	√	√	√	1	7
23	Hohl Susan		√	√	√	ABS	3	5
24	Jeffers Bill		√	√	√	√	2	2
25	Jones Robert		√	√	√	√	1	2
26	Kirkeby Jerry		ABS	ABS	√	√	3	8
27	Lauridsen Nancy		√	ABS	√	√	2	2
28	Lehn Marie		√	√	√	√	0	3
29	Mellberg Larry		leave	leave	leave	leave	1	1
30	Mulgrew William		ABS	√	√	√	3	13
31	Muniz Michael		√	√	√	√	0	6
32	Nelson Chace		√	√	√	√	3	10
33	Odo Francis		√	√	√	ABS	2	10
34	Pulos Alex		√	√	√	√	0	1
35	Rymer Ruth		√	√	√	√	1	4
36	Scrutchin Sally		√	√	√	√	1	7
37	Thompson Jeff		√	√	√	√	2	3
38	Wang Elsie		ABS	ABS	ABS	ABS	6	6
39	Wilcox Jack		√	√	√	ABS	1	5
40	Wilhite David		ABS	ABS	ABS	√	4	9

Monthly Tip Average by Quarter

Yearly Average

Summary

Member	Q1	Member	Q2	Member	Q3	Member	Q4	Member	Monthly	Member	Q1	Q2	Q3	Q4	Average
Mulgrew William	10.67	Cory Earl	14.33	Cockrill Gerry	22.00	Cockrill Gerry	15.67	Cockrill Gerry	13.42	Ambro Shirley	5.33	4.33	4.33	6.67	5.64
Wilhite David	8.00	Cockrill Gerry	10.33	Mulgrew William	16.67	Rymer Ruth	12.33	Rymer Ruth	11.57	Aronis Katherine	3.33	3.67	3.67	2.33	3.55
Feeney John	7.33	Mulgrew William	9.33	Cruz Nathan	11.00	Mulgrew William	11.33	Mulgrew William	10.83	Battle Lonnie	0.00	0.00	0.00	3.00	4.50
Cory Earl	7.00	Boyer Michael	8.00	Rymer Ruth	10.67	Muniz Michael	10.33	Cory Earl	8.25	Berry Peggy	0.00	0.00	0.00	6.00	12.00
Henderson Scott	7.00	Feeney John	7.33	Boyer Michael	10.33	Pulos Alex	9.67	Boyer Michael	7.91	Bettag Frank	3.33	4.33	2.00	3.00	3.45
Boyer Michael	6.50	Wilhite David	7.00	Habell-Jower Diane	10.00	Finney Sean	8.00	Wilcox Jack	7.33	Blair Randy	1.67	1.00	0.00	0.00	0.73
Davis Dave	6.00	Habell-Jower Diane	6.67	Wilhite David	9.33	Feeney John	7.67	Feeney John	7.08	Boyer Michael	6.50	8.00	10.33	6.33	8.70
Cockrill Gerry	5.67	Henderson Scott	6.33	Hohl Susan	9.00	Ambro Shirley	6.67	Wilhite David	7.08	Brooks Rodney	0.33	4.00	3.67	5.33	3.64
Ambro Shirley	5.33	Nelson Chace	6.33	Lauridsen Nancy	7.67	Cory Earl	6.67	Henderson Scott	6.27	Norcal Publishing	2.33	5.00	0.00	0.00	2.00
Gehrke David	5.33	Finney Sean	6.00	Wilcox Jack	7.33	Mulgrew William	6.67	Muniz Michael	6.25	Cockrill Gerry	5.67	10.33	22.00	15.67	14.64
Muniz Michael	5.00	Wilcox Jack	6.00	Gehrke David	7.00	Boyer Michael	6.33	Berry Peggy	6.00	Cole Liz	0.00	0.00	0.00	1.33	2.00
Lehn Marie	4.67	Gehrke David	5.67	Henderson Scott	7.00	Berry Peggy	6.00	Finney Sean	6.00	Cory Earl	7.00	14.33	5.00	6.67	9.00
Wilcox Jack	4.67	Harris Denise	5.67	Finney Sean	6.33	Hankins Randy	5.67	Hohl Sean	5.88	Cruz Nathan	0.00	0.00	11.00	2.33	6.00
Finney Sean	3.67	Muniz Michael	5.00	Pulos Alex	6.33	Brooks Rodney	5.33	Pulos Alex	5.75	Cruz Ruben	0.00	0.00	0.00	0.00	0.20
Fong Gary	3.67	Norcal Publishing	5.00	Feeney John	6.00	Henderson Scott	5.00	Gehrke David	5.58	Davis Dave	6.00	4.33	4.33	3.33	4.91
Groff Paul	3.67	Ambro Shirley	4.33	Harris Denise	4.67	Harris Denise	4.67	Habell-Jower Diane	5.58	Elix Mike	1.33	0.00	0.00	0.00	0.36
Habell-Jower Diane	3.67	Bettag Frank	4.33	Wang Elsie	6.00	Gehrke David	4.33	Ambro Shirley	5.17	Feeney John	7.33	7.33	6.00	7.67	7.73
Scrutchin Sally	3.67	Davis Dave	4.33	Lehn Marie	5.33	Hohl Susan	4.00	Lauridsen Nancy	4.75	Finney Sean	3.67	6.00	6.33	8.00	6.55
Thompson Jeff	3.67	Fong Gary	4.33	Cory Earl	5.00	Jeffers Bill	4.00	Lehn Marie	4.58	Fong Gary	3.67	4.33	4.00	3.33	4.18
Aronis Katherine	3.33	Lehn Marie	4.33	Scrutchin Sally	5.00	Lauridsen Nancy	4.00	Cruz Nathan	4.50	Gehrke David	5.33	5.67	7.00	4.33	6.09
Bettag Frank	3.33	Poling Rick	4.33	Groff Paul	4.67	Lehn Marie	4.00	Davis Dave	4.50	Groff Paul	3.67	3.67	4.67	3.33	4.18
Pulos Alex	3.33	Thompson Jeff	4.33	Harris Denise	4.67	Wilhite David	4.00	Guevara Lucrecia	4.43	Guevara Lucrecia	0.00	5.00	6.00	2.67	5.17
Kennedy Chuck	3.00	Brooks Rodney	4.00	Muniz Michael	4.67	Nelson Chace	3.67	Harris Denise	4.00	Habell-Jower Diane	3.67	6.67	10.00	2.00	6.09
Nelson Chace	3.00	Kennedy Chuck	4.00	Ambro Shirley	4.33	Davis Dave	3.33	Jeffers Bill	4.00	Hankins Randy	1.67	2.33	2.33	5.67	3.27
Landavazo Veronica	2.67	Aronis Katherine	3.67	Davis Dave	4.33	Fong Gary	3.33	Fong Gary	3.83	Harris Denise	1.00	5.67	4.67	4.67	4.36
Poling Rick	2.67	Groff Paul	3.67	Fong Gary	4.00	Groff Paul	3.33	Groff Paul	3.83	Henderson Scott	7.00	6.33	7.00	5.00	6.90
Norcal Publishing	2.33	Pulos Alex	3.67	Aronis Katherine	3.67	Odo Francis	3.33	Nelson Chace	3.83	Hohl Susan	0.00	2.67	9.00	4.00	6.71
Menikheim Dennis	2.00	Scrutchin Sally	3.00	Brooks Rodney	3.67	Battle Lonnie	3.00	Scrutchin Sally	3.42	Jeffers Bill	0.00	0.00	0.00	4.00	8.00
Blair Randy	1.67	Hohl Susan	2.67	Thompson Jeff	3.33	Bettag Frank	3.00	Brooks Rodney	3.33	Jones Robert	0.00	0.00	1.67	0.67	1.40
Hankins Randy	1.67	Hankins Randy	2.33	Kennedy Chuck	2.67	Guevara Lucrecia	2.67	Aronis Katherine	3.25	Kennedy Chuck	3.00	4.00	2.67	0.00	2.64
Elix Mike	1.33	Kirkeby Jerry	2.33	Kirkeby Jerry	2.67	Aronis Katherine	2.33	Thompson Jeff	3.25	Kirkeby Jerry	0.00	2.33	2.67	1.67	2.50
Odo Francis	1.33	Landavazo Veronica	2.00	Hankins Randy	2.33	Cruz Nathan	2.33	Bettag Frank	3.17	Landavazo Veronica	2.67	2.00	0.00	0.00	1.27
Harris Denise	1.00	Blair Randy	1.00	Nelson Chace	2.33	Habell-Jower Diane	2.00	Battle Lonnie	3.00	Lauridsen Nancy	0.00	1.50	7.67	4.00	5.43
Other	1.00	Menikheim Dennis	1.00	Williams Eric	2.33	Scrutchin Sally	2.00	Hankins Randy	3.00	Lehn Marie	4.67	4.33	5.33	4.00	5.00
Brooks Rodney	0.33	Odo Francis	1.00	Bettag Frank	2.00	Kirkeby Jerry	1.67	Kennedy Chuck	2.42	Mellberg Larry	0.00	0.00	0.00	0.67	1.00
		Elix Mike	0.00	Odo Francis	2.00	Thompson Jeff	1.67	Wang Elsie	2.25	Menikheim Dennis	2.00	1.00	0.00	0.00	0.82
		Other	0.00	Jones Robert	1.67	Cole Liz	1.33	Kirkeby Jerry	2.22	Mulgrew William	10.67	9.33	16.67	6.67	11.82
<20	10.00			Poling Rick	1.00	Wang Elsie	1.00	Poling Rick	2.00	Muniz Michael	5.00	5.00	4.67	10.33	6.82
<10	9.00			Other	0.33	Jones Robert	0.67	Odo Francis	1.92	Nelson Chace	3.00	6.33	2.33	3.67	4.18
<9	8.00			Blair Randy	0.00	Mellberg Larry	0.67	Norcal Publishing	1.83	Odo Francis	1.33	1.00	2.00	3.33	2.09
<8	7.00			Cruz Ruben	0.00	Other	0.33	Williams Eric	1.71	Poling Rick	2.67	4.33	1.00	0.00	2.18
<7	6.00			Elix Mike	0.00	Blair Randy	0.00	Cole Liz	1.33	Pulos Alex	3.33	3.67	6.33	9.67	6.27
<6	5.00			Landavazo Veronica	0.00	Cruz Ruben	0.00	Jones Robert	1.17	Rymer Ruth	0.00	12.00	10.67	12.33	13.50
<5	4.00			Menikheim Dennis	0.00	Elix Mike	0.00	Landavazo Veronica	1.17	Scrutchin Sally	3.67	3.00	5.00	2.00	3.73
<4	3.00			Norcal Publishing	0.00	Kennedy Chuck	0.00	Menikheim Dennis	0.75	Thompson Jeff	3.67	4.33	3.33	1.67	3.55
<3	2.00					Landavazo Veronica	0.00	Blair Randy	0.67	Wang Elsie	0.00	0.00	6.00	1.00	3.00
<2	1.00					Menikheim Dennis	0.00	Mellberg Larry	0.67	Wilcox Jack	4.67	6.00	7.33	11.33	8.00
Less than 1						Norcal Publishing	0.00	Other	0.42	Wilhite David	8.00	7.00	9.33	4.00	7.73
								Elix Mike	0.33	Williams Eric	0.00	5.00	2.33	0.00	2.00
								Cruz Ruben	0.17	Other	1.00	0.00	0.33	0.33	0.45

Total Tips Year To Date

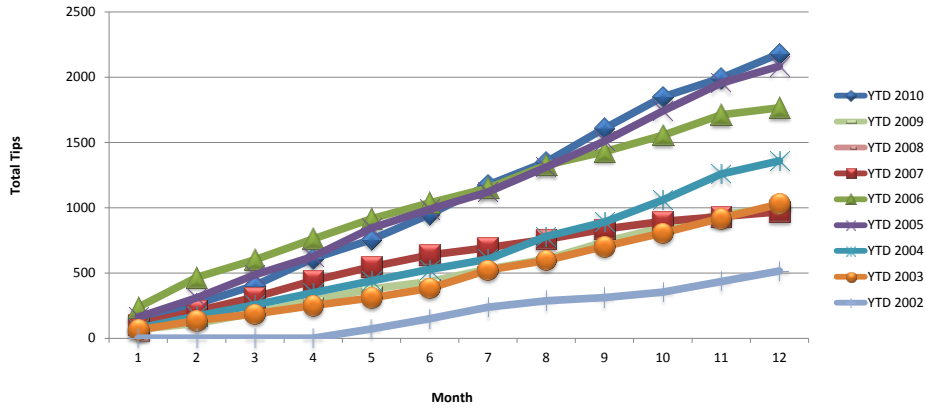

Monthly Tip Average

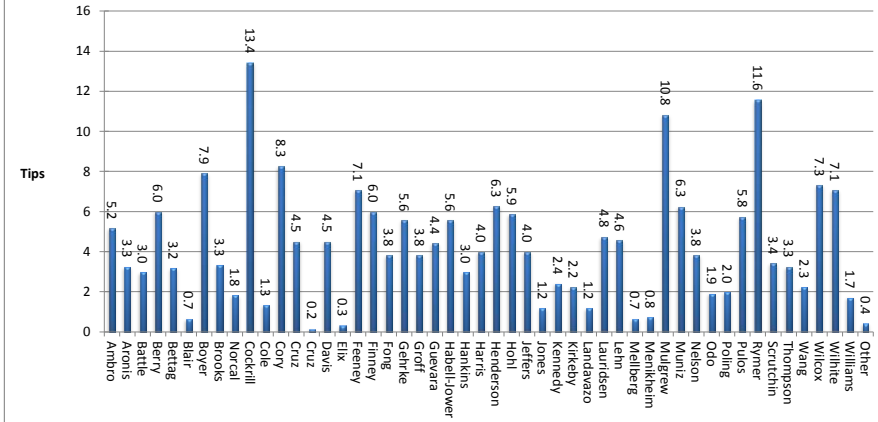

Total Tips per Month

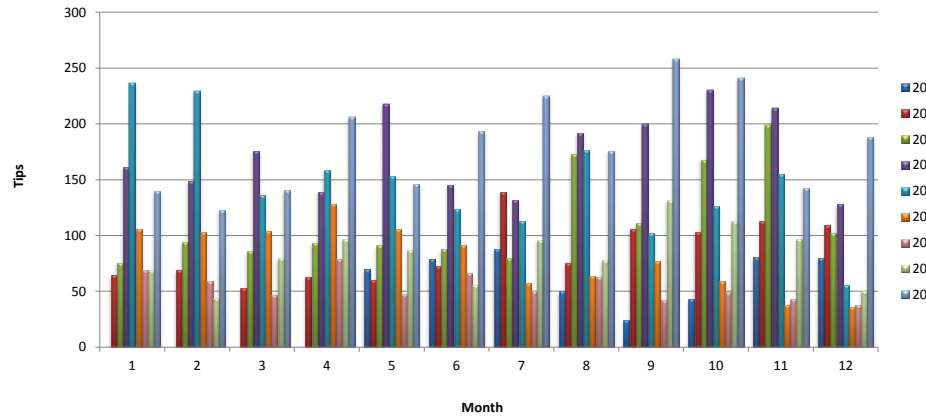

Tips Given

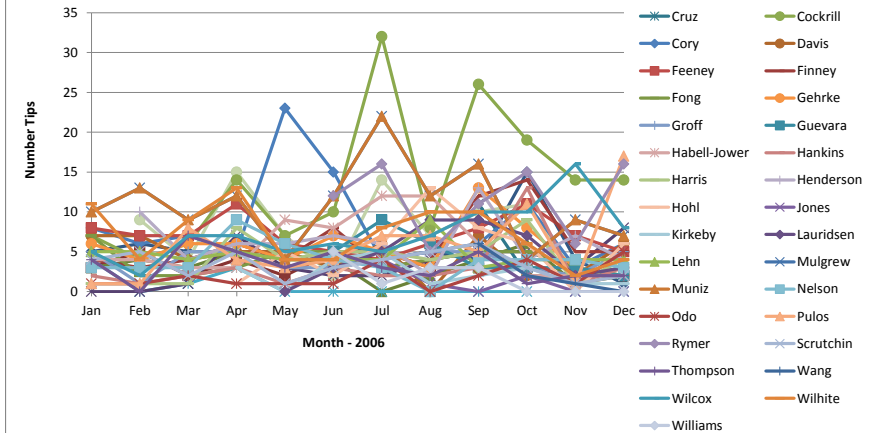

Monthly Reported Value

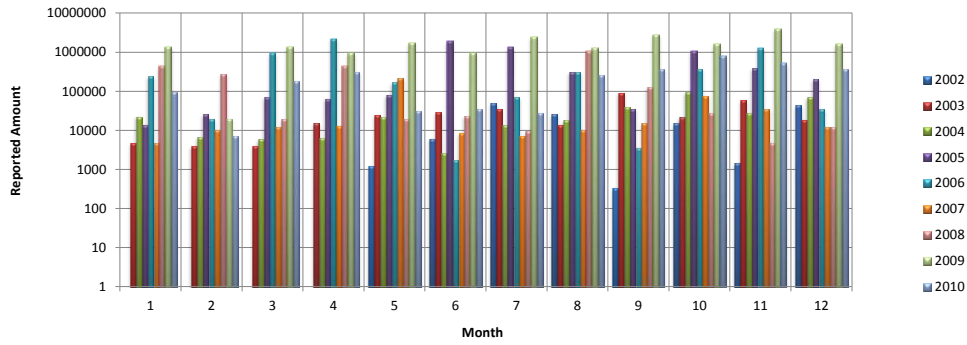

Year to Date Reported Values

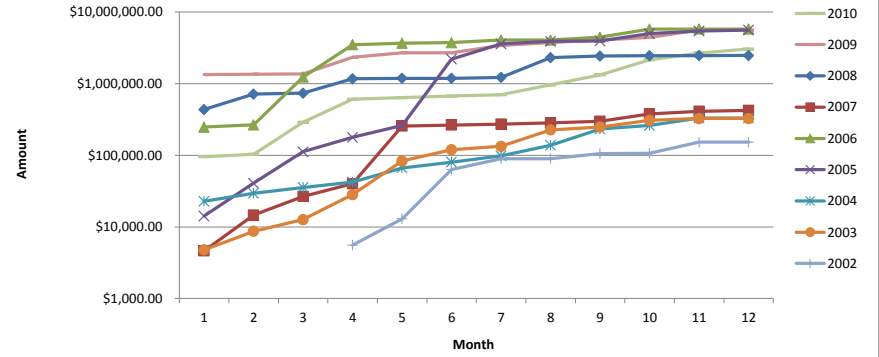

Top Tipper by Month

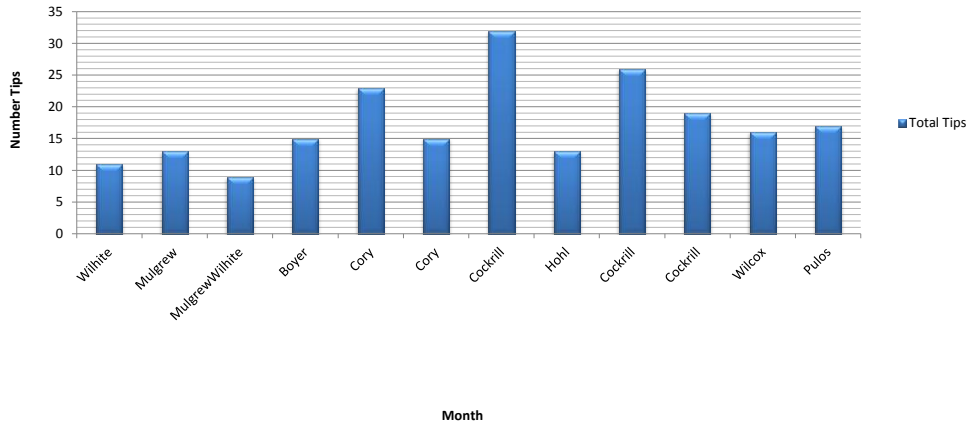

Top Tipper YTD

